

JOINERY DETAIL

MMDA 'B' F.P.N.J. FUSHI DOOR 22x214	
NO. B/27419/93	DO 0.99x2.14
AD TO PARTLY PANELLED	DO 0.84x2.14
PART I 7/5/94	PARTLY LURED 0.84x2.14
PART II 2/10/94	WINDOW 1.2x1.35
	DO 1.75x1.35
	DO 1.80x.90
	DO 1.2x.90
	VENTILATOR 0.3x0.30
	DO 0.6x0.90

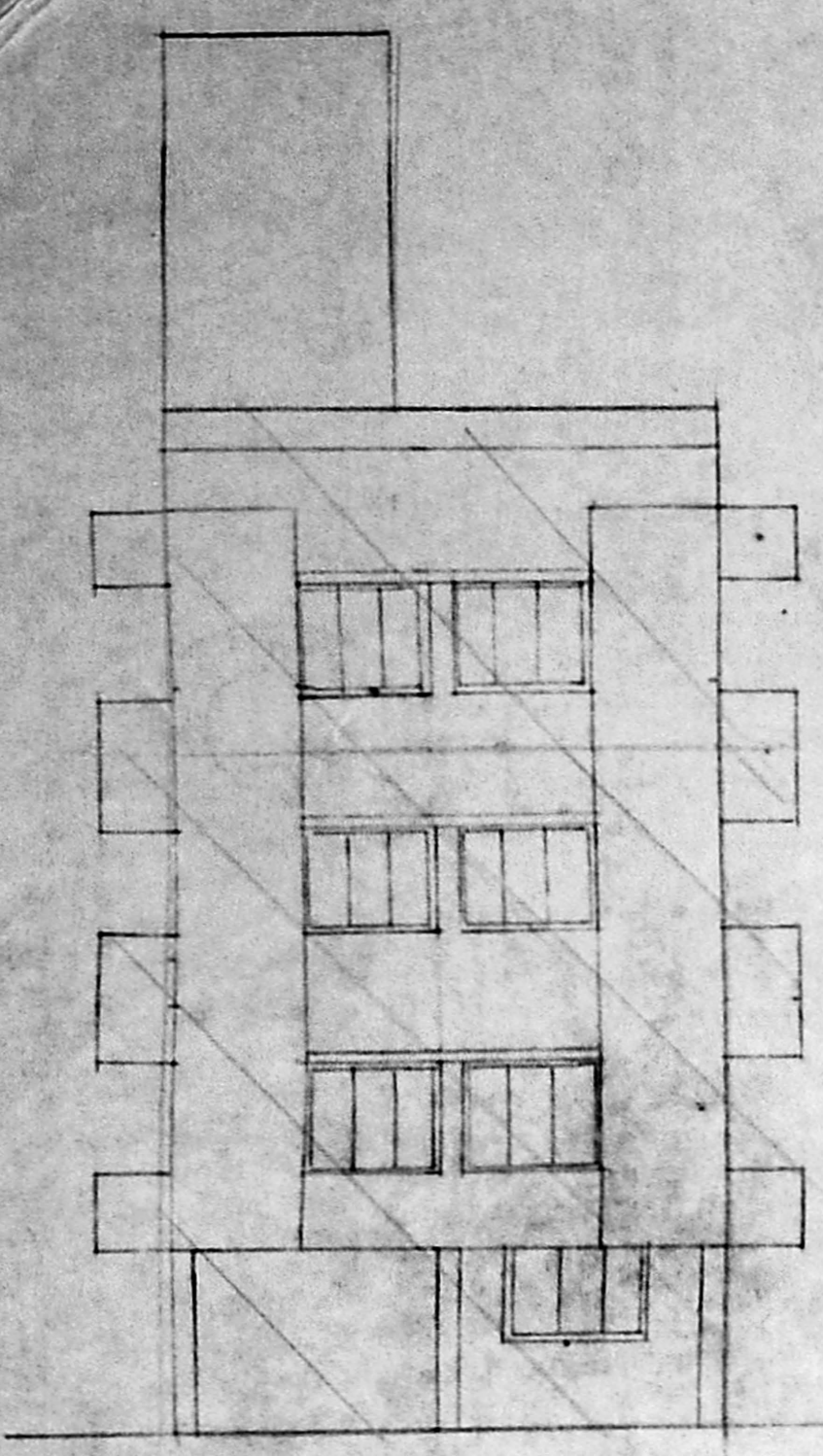

ELEVATION

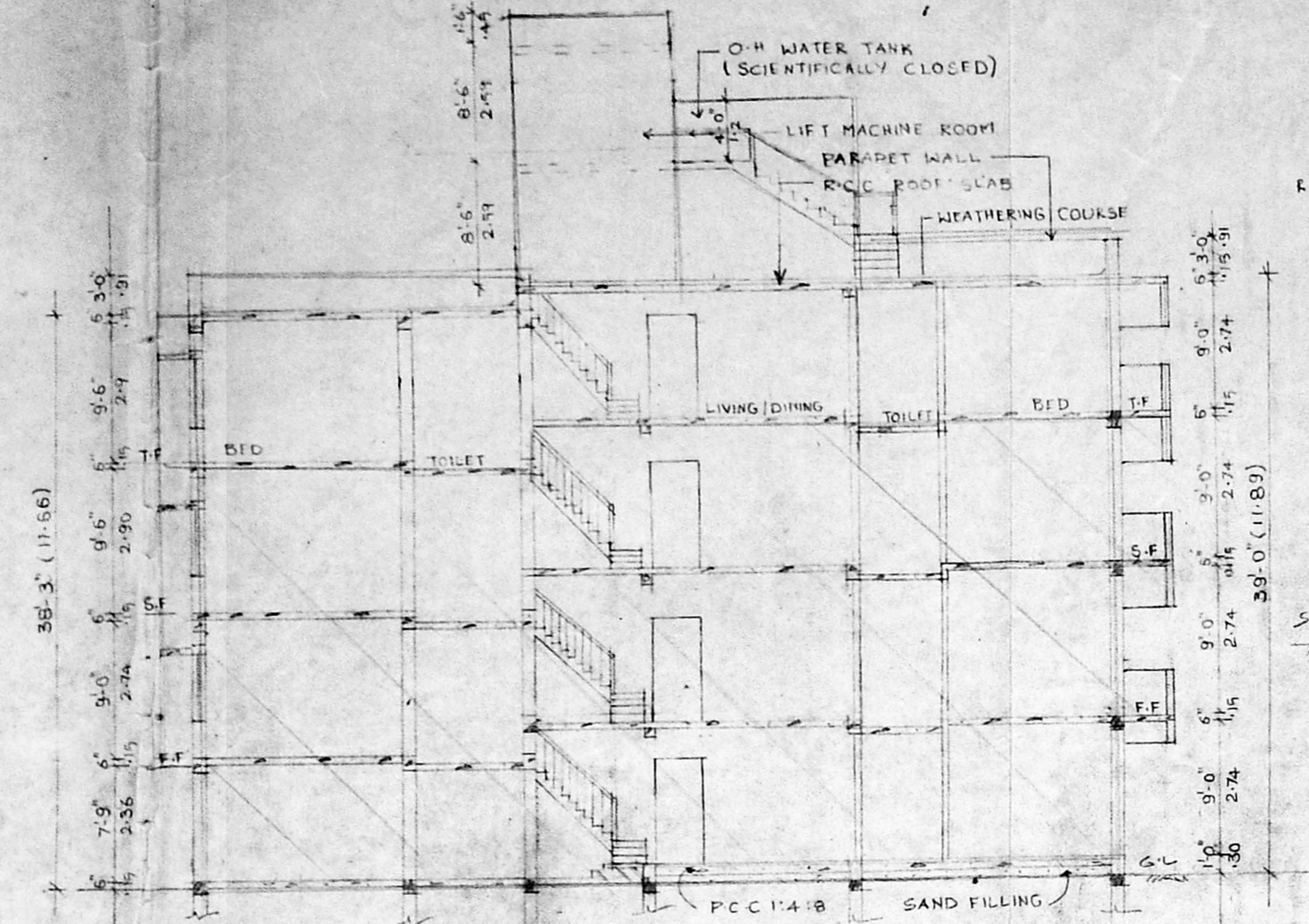

SECTION - XY

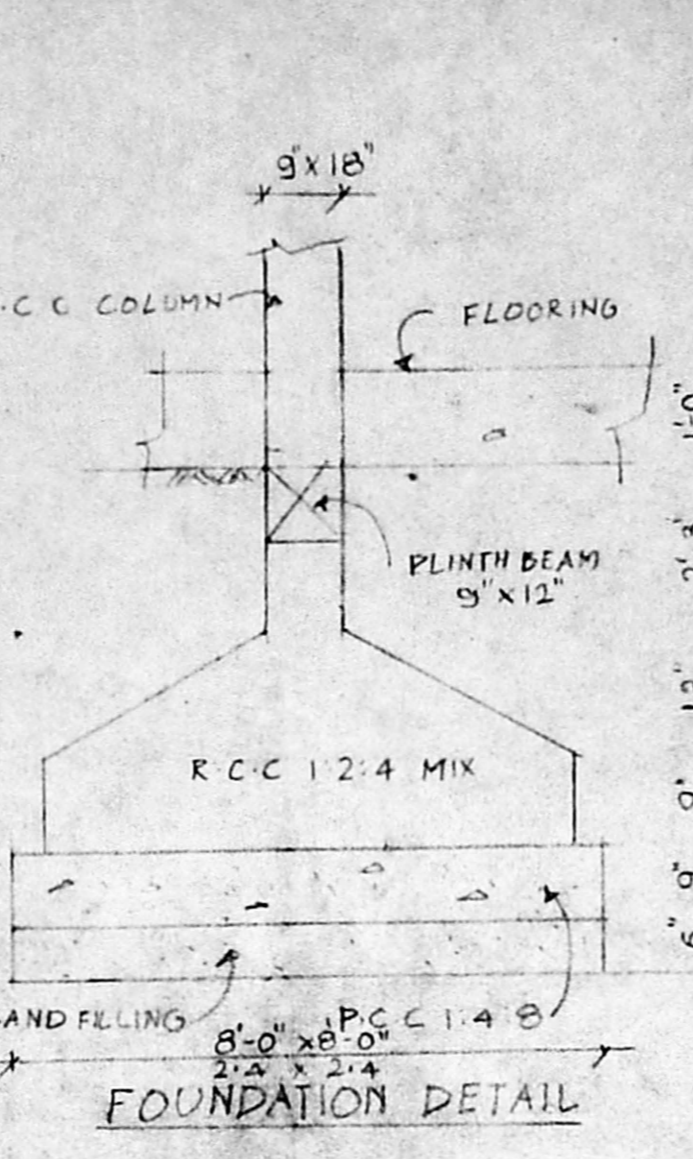

FOUNDATION DETAIL

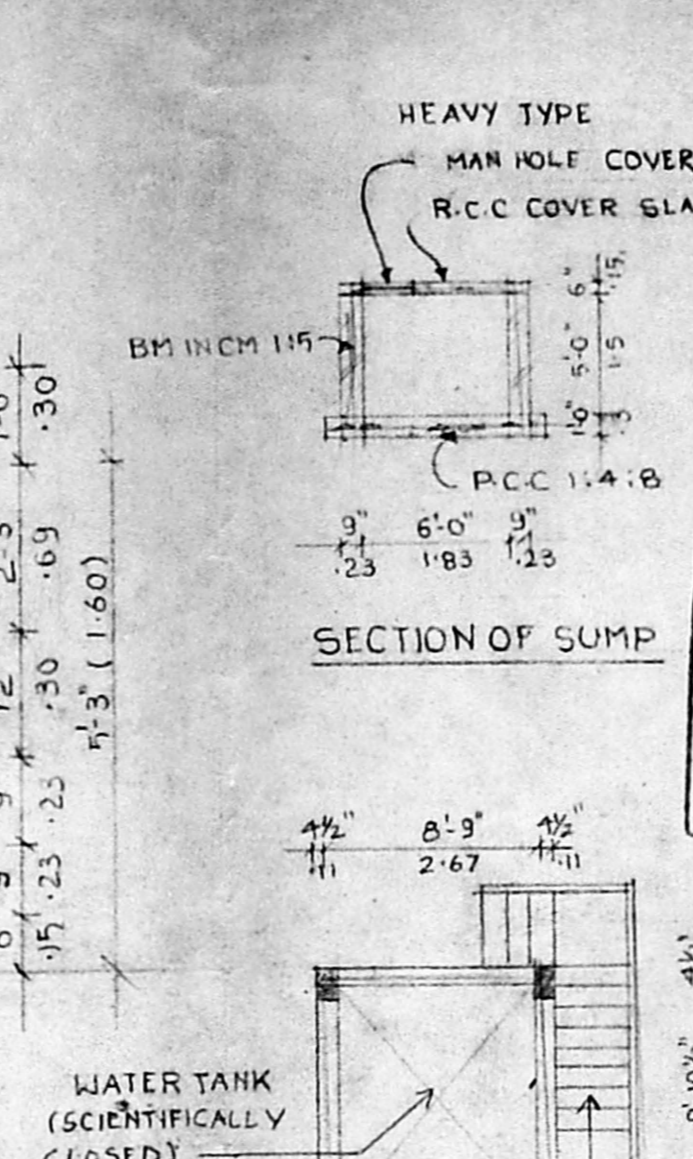

SECTION OF SUMP

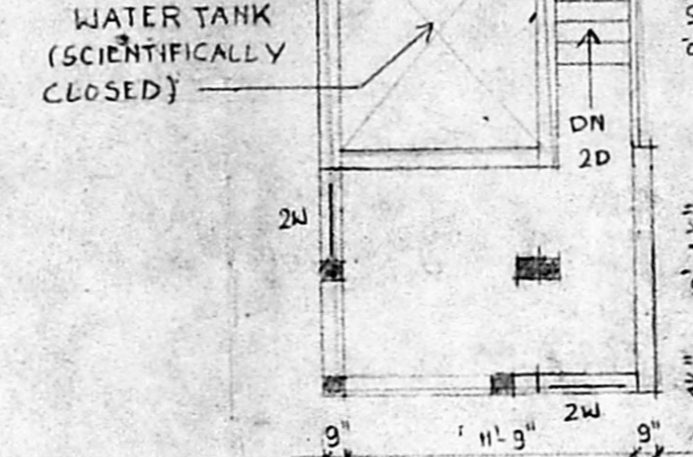

PLAN OF LIFT MACHINE ROOM AND O.H. WATER TANK

Planning Permit No. B. 12267/140/94  
**APPROVED**  
 SUBJECT TO THE CONDITIONS IN THIS OFFICE LETTER.  
 No. P/27419/93 Dated 15/5/94  
 N.V. Lakshmi  
 6/5/94  
 FOR MEMBER SECRETARY  
 MADRAS METROPOLITAN  
 DEVELOPMENT AUTHORITY  
 MADRAS - 600 008.

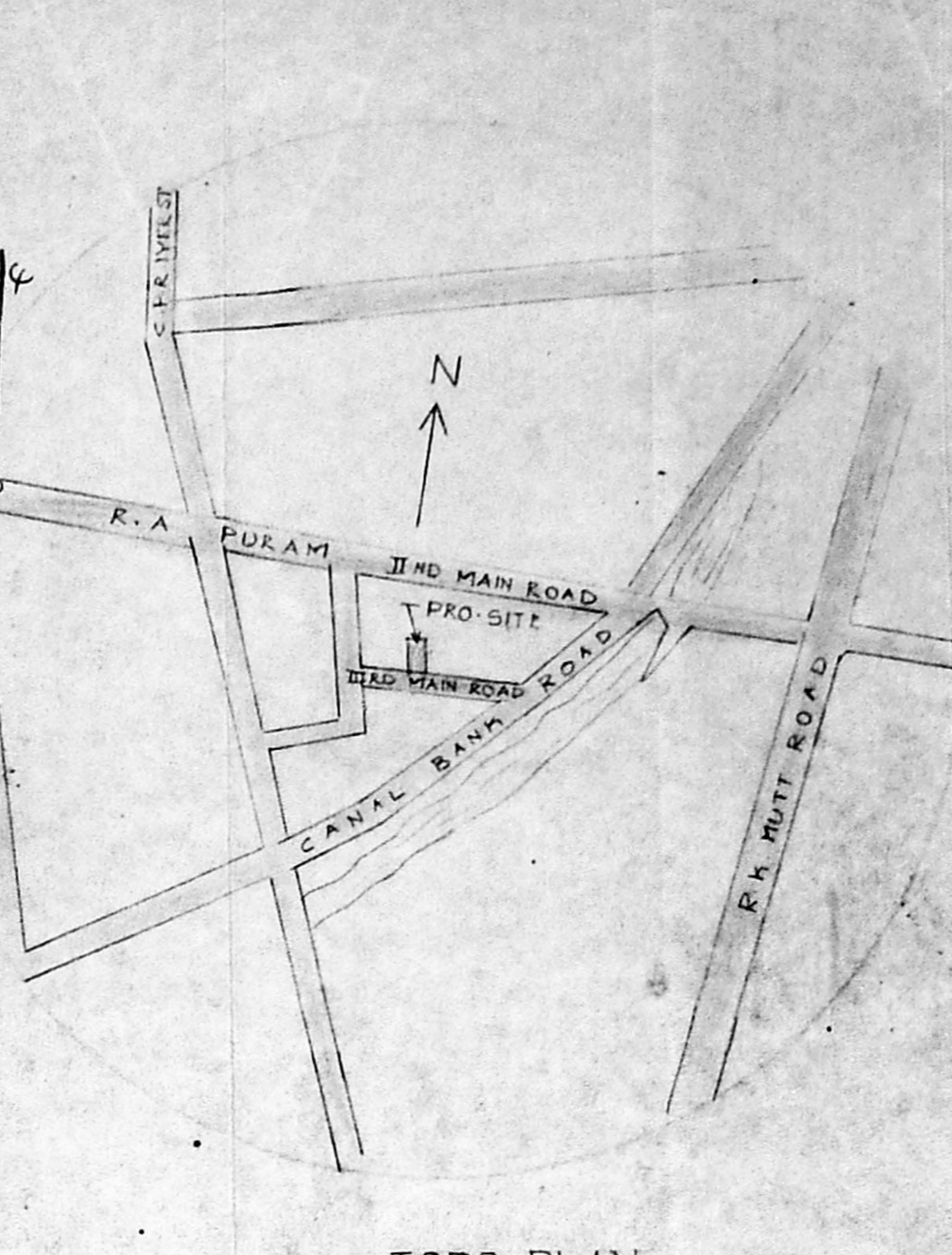

TOPO PLAN (NOT TO SCALE)

AREA DETAIL

PLOT AREA	4457.00	414.22
EXTG. G.F.	1194.47	111.01
EXTG. F.F.	1519.97	141.26
EXTG. S.F.	1519.97	141.26
PRO. T.F.	1519.97	141.26
TOTAL AREA	9754.38	534.79
CAR PARK AREA	325.50	30.25
F.S.I.		1.30
PLOT COVERAGE		35.7

ADDITIONAL CONSTRUCTION TO THE EXISTING BUILDING AND REGULARISATION AT NO. 51, IIIrd MAIN ROAD, RAJA ANNAMALAI PURAM, IN R.S. NO. 3968/63 OF BLOCK NO. 88, MADRAS - 600 028.  
 PREVIOUS SANCTION NO. BA NO. 5715/92 DATED 22-10-92.

COLOUR INDEX

PROPOSAL	_____
ROAD	_____
BOUNDARY	_____
REGULARISATION	_____
EXISTING	_____

SCALE: 1" = 8'-0"

*E. Memabhar Sundaram*

*M. Arundam*

OWNER

*Shankar*  
**F. G. KRISHNAMURTHY RAO**  
 CIVIL ENGINEER  
 CLASS I LICENSED SURVEYOR NO. 370  
 CORPORATION OF MADRAS  
 C-10, SANDH AVENUE  
 11/2, LAKE VIEW ROAD, MADRAS-600009  
 LICENCED SURVEYOR

NORTH POINT

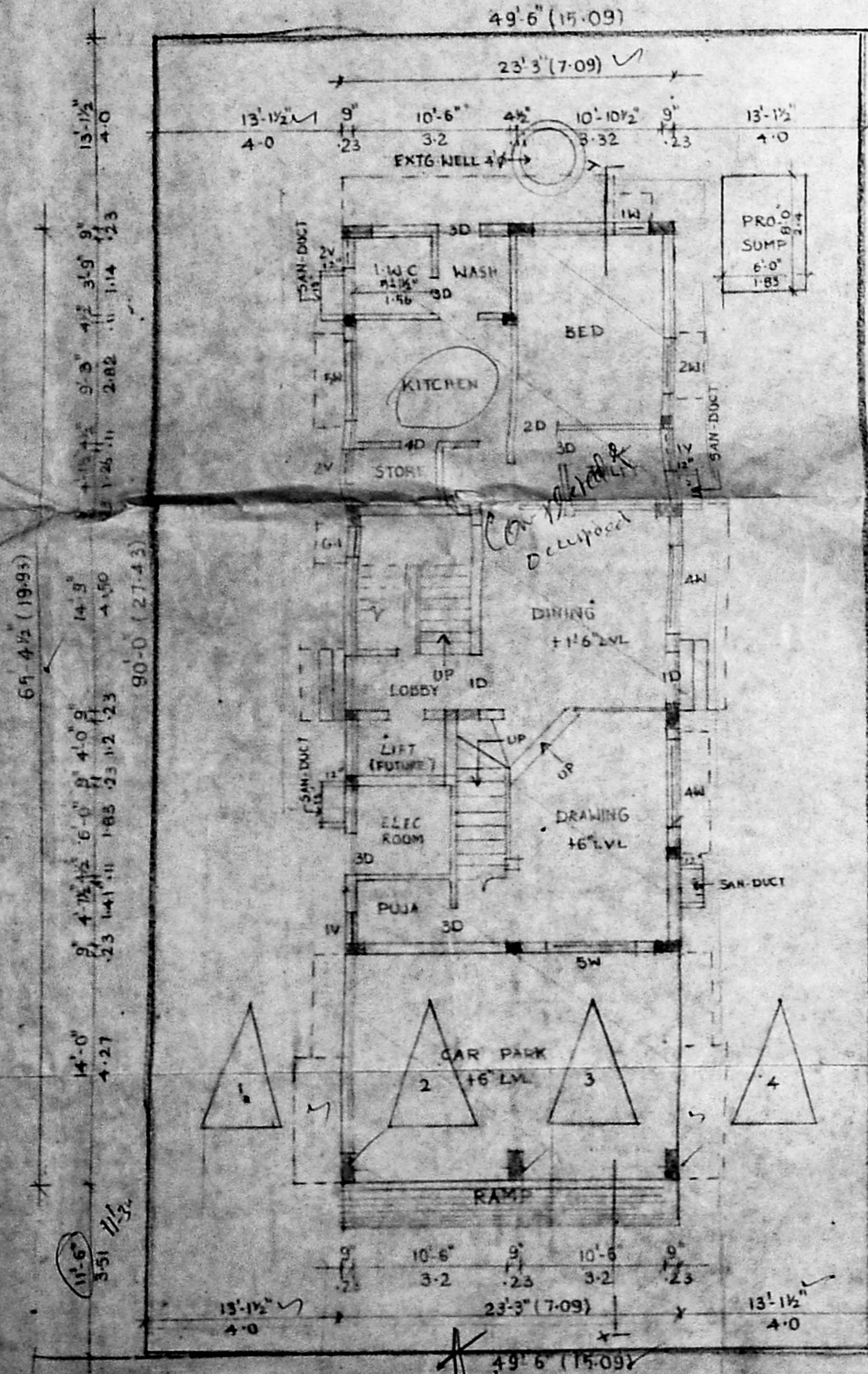

EXTG. SITE / GROUND FLOOR PLAN

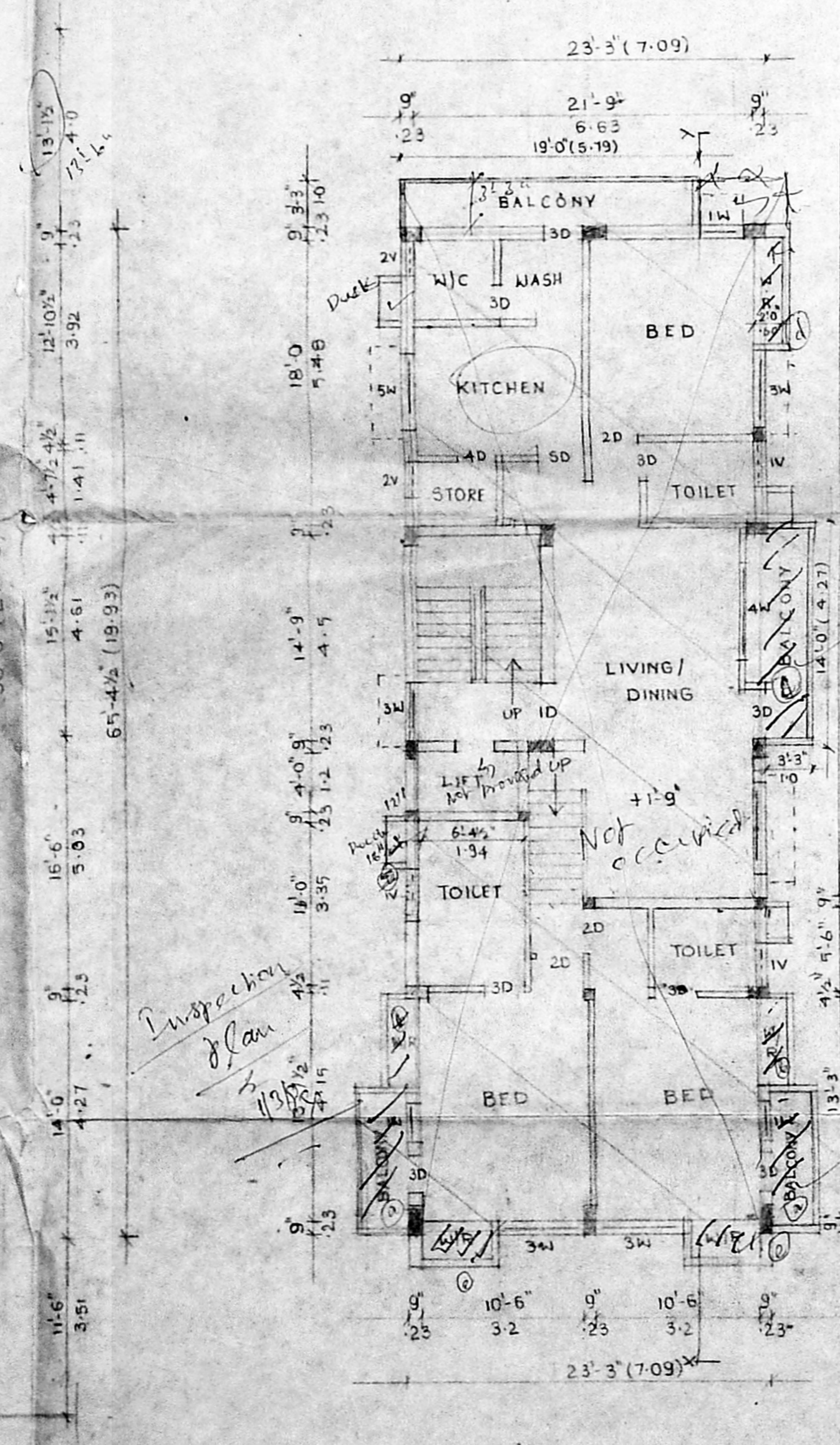

EXTG. FIRST FLOOR PLAN

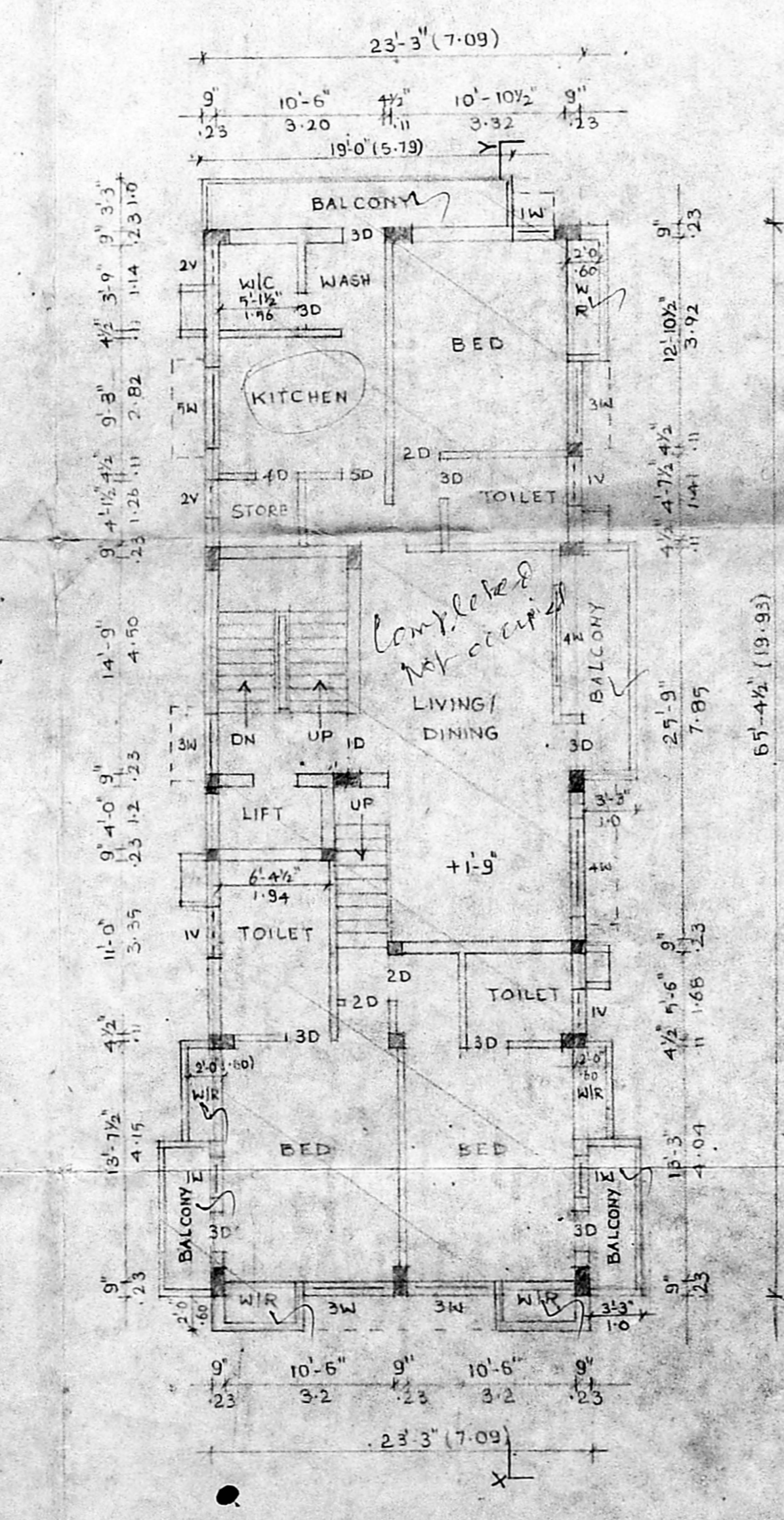

EXTG. SECOND FLOOR PLAN

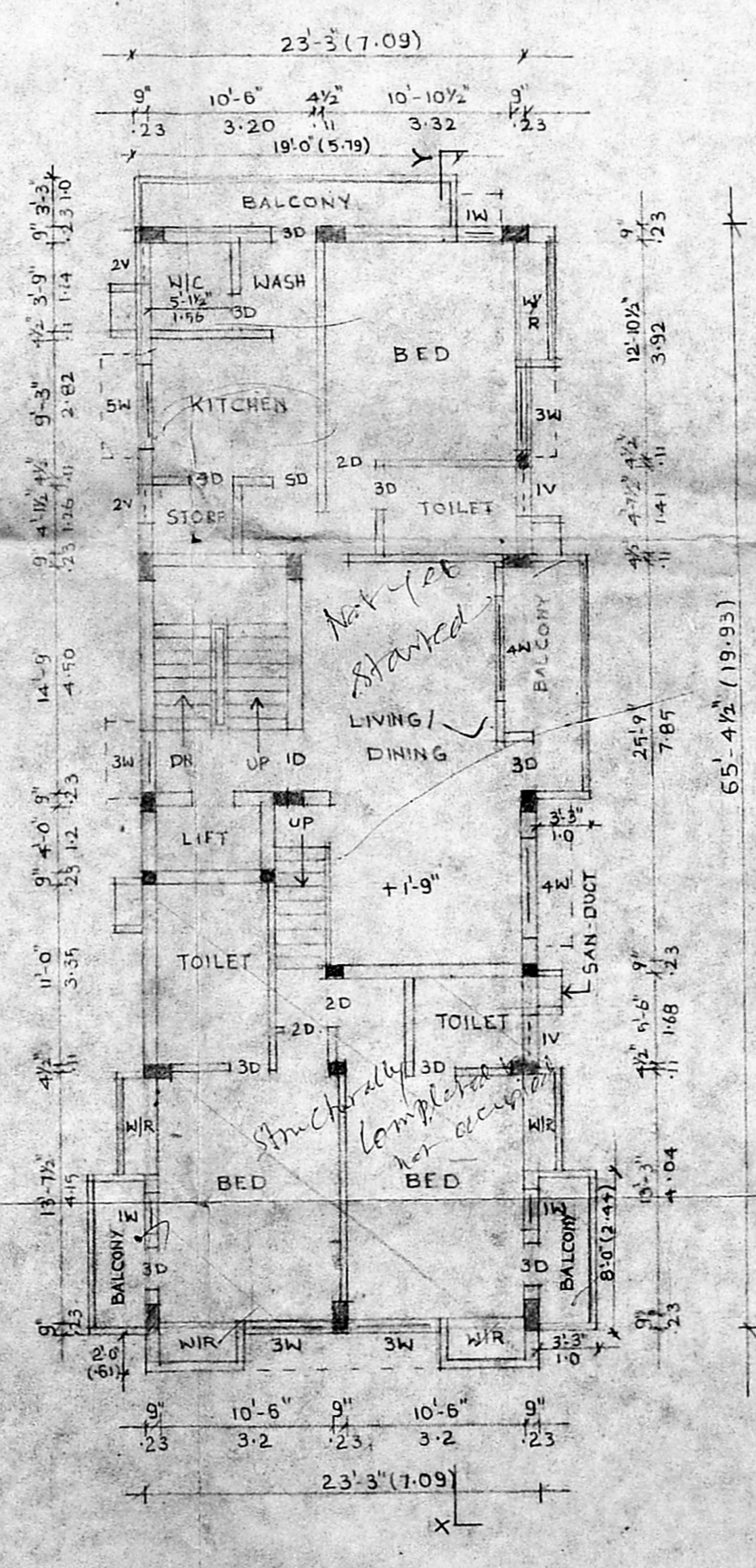

PRO. THIRD FLOOR PLAN

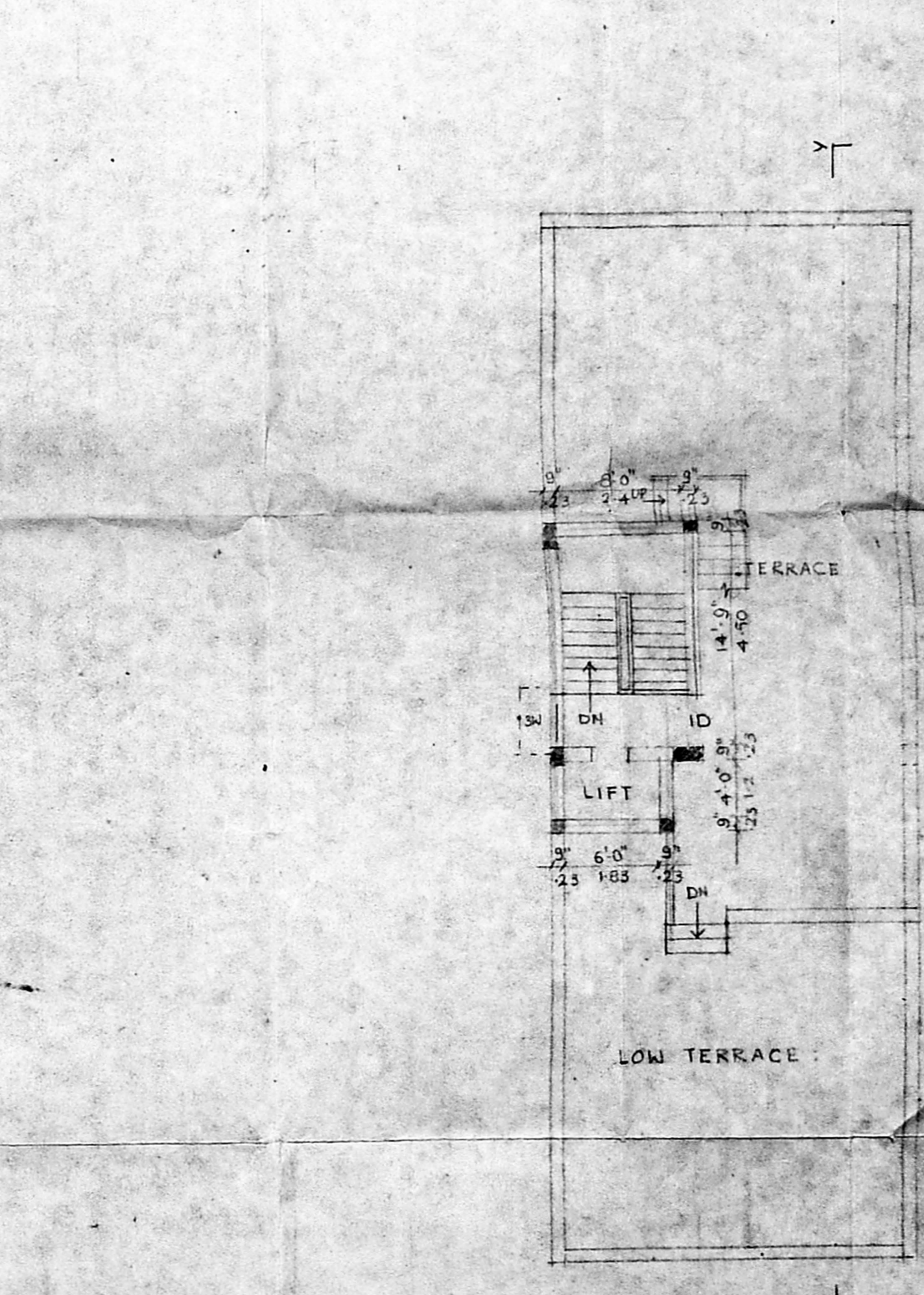

TERRACE FLOOR PLAN